

SYSTEM CONTROLS & SWITCHGEAR
605, PADMA TOWER-1
5, RAJENDRA PLACE
NEW DELHI-110 008
5511020 5737119 GRAMS: HELCONGEAR

NOTES:

NOTES:-

1. THE START & FINISH OF THE AUTO TRANSFORMER MUST BE CONNECTED AS SHOWN & THE TAPS SHOULD BE CONNECTED TO THEIR CORRESPONDING NUMBERS ON THE TOP CHANGE PLUG BOARD.
2. ISOLATING & SHORTING SWITCH ON DRAWOUT CASE ONLY.
3. COIL LEADS ARE SUPPLIED WITH THE UNITS LEADS MARKED 'A' DEPENDING ON THE COIL RATING ARE TO BE ONE OF THE FOLLOWING:- RATING FROM 0.1/0.4 to 5/2 AMPS 24/0.20mm RATING 1/10Amps 70/0.20mm & RATINGS 8/15 & 4/16 AMPS 110/0.20mm TINNED COPPER FLEX. ALL OTHER LEADS TO BE 1/1, 13mm TINNED COPPER WIRE EXCEPT LEAD MARKED 'B' WHICH IS TO BE 14/0.20mm ALL LEADS TO BE COVERED WITH A 0.5mm THICK WALL INSULATION BLACK.

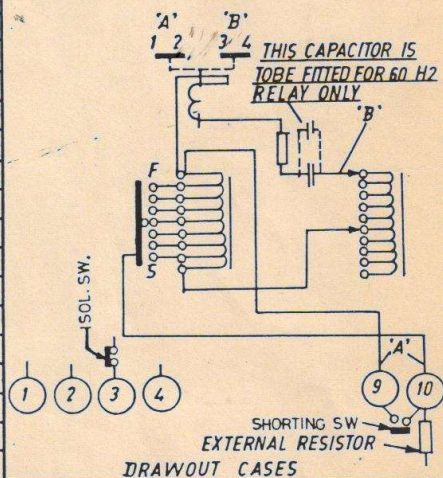

9	10	+
5	6	+
3	4	+
1	2	+

'Z' CASE

NON - DRAWOUT CASES
TERMINAL POSITIONS
VIEWED FROM FRONT

TITLE	WIRING DIAGRAM	CAG 14
-------	----------------	--------

NOT TO SCALE	
DEPT.	PDS

THE **ENGLISH ELECTRIC** CO.
OF INDIA LTD. MADRAS-43

DRG. ADZ 077.4 -

WHEN QUOTING THE DRAWING NUMBER PLEASE STATE THE LATEST LETTER OF ISSUE